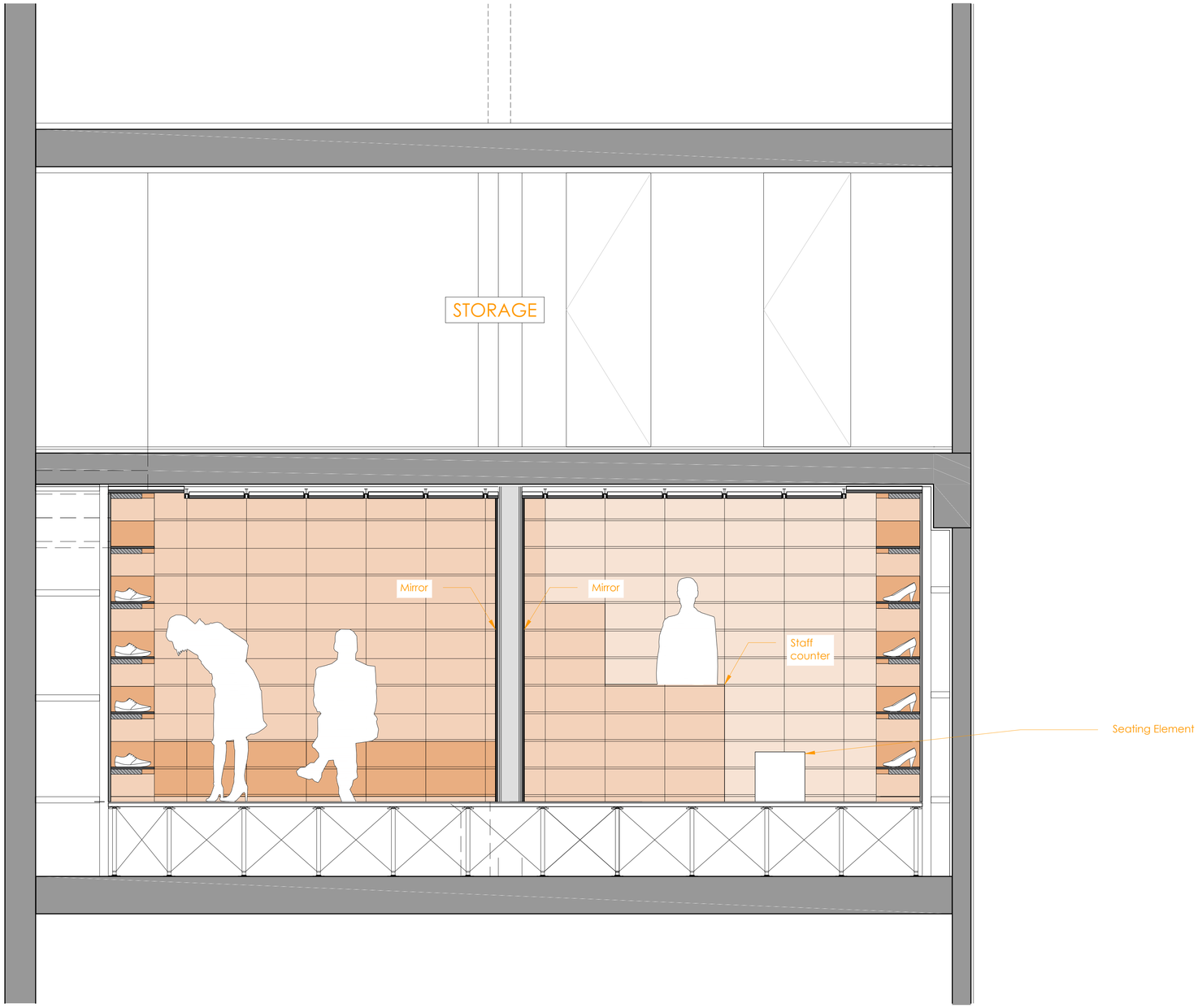

SECTION B-B' 1:40 @ A3

CAMPER Passeig de Gràcia, Barcelona

Kengo Kuma and Associates